

New Hill Community Center (NHCC)



New Hill Community Center, Inc.

Mailing Address:
PO Box 63
New Hill, NC 27562

Physical Address:
3101 New Hill Holleman Road
New Hill, NC 27562

<http://newhillcc.org/>
<https://www.facebook.com/NewHillCC>

The New Hill Community Center is a 501(c)3 non-profit organization.

Paul Barth, President
nhcc@newhillcc.org

Mission:

The mission of New Hill Community Center is to promote and enhance the community development of New Hill by providing a center for continuing education, emergency and benefit access services, non-profit organization support and community fellowship for its citizens.

The New Hill Community Center will offer reinvigorating opportunities to New Hill and the surrounding areas in the underserved portions of Western Wake County.

Community Center uses:

- Primary:
 - Senior Center / Senior Services
 - Community meetings
 - Education - classroom training
 - Job Fairs / Organizations (clubs)
 - Civic events – voting, government activities
 - Emergency shelter during inclement weather / power outages
 - Red Cross bloodmobile
 - Wake County Bookmobile
- Secondary:
 - Parties – wedding / reception, graduation, birthday, reunions
 - Plays / Holiday shows / Festivals / Exhibitions
 - Dances, movies, aerobics
 - Outdoor play areas for children
 - Conventions / Vendor Markets
 - Community yard sales, auctions, fundraisers

Communities served:

The geographic area and population served will primarily be underserved low-wealth, elderly, and minority residents of the unincorporated area of New Hill.

Board of Directors:

Paul Barth
President



Vivian Joyner
Board Member



Sue Barth
Board Member



Bob Kelly
Vice President



Cathel Brown
Board Member



Tiffany Driggers
Board Member



Shelly Currie
Board Member



Deborah Harris-Judd
Board Member



New Hill Community Center (NHCC)

Aerial Views:



Directions:

1. **From Sanford:** US 1 North to Exit 89.
2. At the end of the exit ramp, turn left onto New Hill Holleman Road.
3. Proceed $\frac{1}{4}$ mile and you will see the fire station on the right. The community center is on the right side of the fire station.

1. **From Raleigh:** US 1 South to Exit 89.
2. At the end of the exit ramp, turn right onto New Hill Holleman Road.
3. Proceed $\frac{1}{4}$ mile and you will see the fire station on the right. The community center is on the right side of the fire station.

New Hill Community Center (NHCC)

Front Elevation:



Floor Plan:

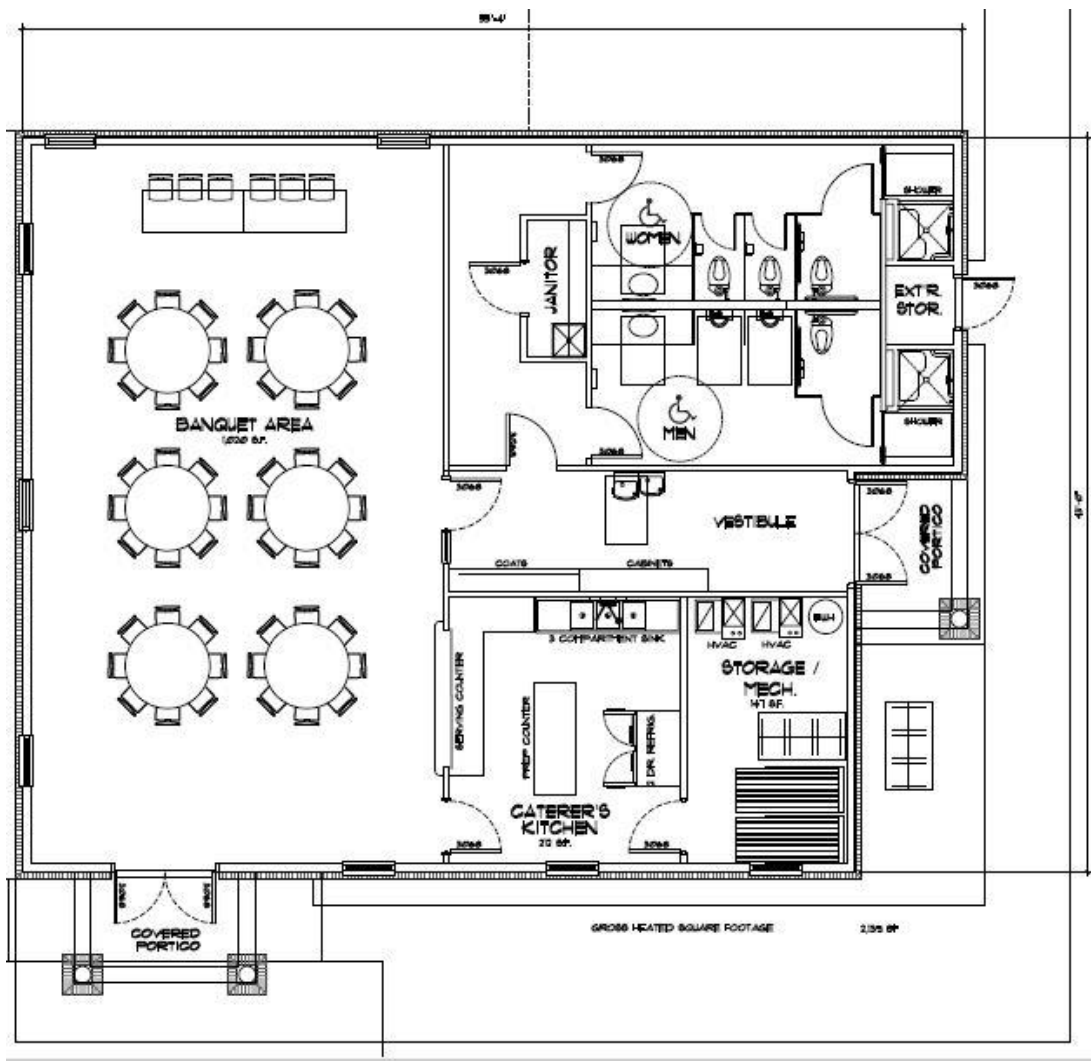

Meeting Room Furniture Arrangements

Established occupancy rate for the New Hill Community Center:

MAXIMUM OCCUPANT LOAD

For:
NEW HILL COMMUNITY CENTER - ASSEMBLY ROOM
3101 New Hill Holleman Road



**OCCUPANCY BY MORE THAN
145 PERSONS / STANDING
68 TABLES & CHAIRS
DANGEROUS AND UNLAWFUL**

Issued By:
TOWN OF APEX, NORTH CAROLINA
BUILDING INSPECTION DIVISION

Timothy Sawyer 9-12-18
Timothy Sawyer / Code Enforcement Officer Date

It Shall be Unlawful to Remove or Deface this Notice

New Hill Community Center (NHCC)

Based on the occupancy rate, the New Hill Community Center offers furniture arrangements at no additional charge to Tenants:

1. Typical banquet seating arrangement with space for a DJ, portable bar, and dance floor. This is a very comfortable arrangement with plenty of room between tables. If space for a DJ and dance floor are not needed, another rectangular table can be added along with an additional 3 chairs. Extra chairs are available for placement along the walls or at the head table.

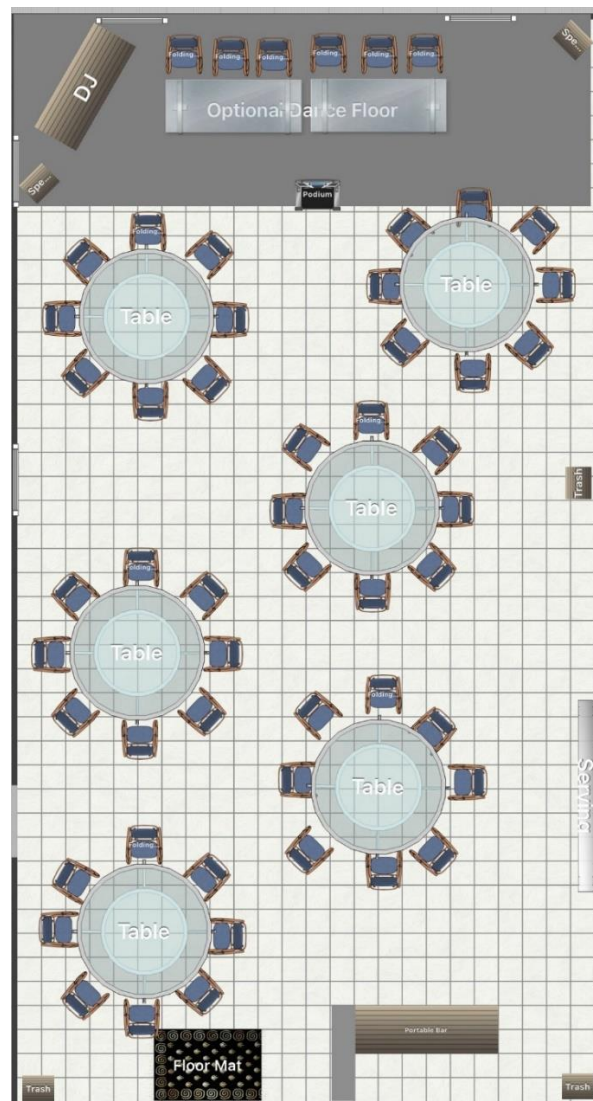

Each square is 1 sq ft.

New Hill Community Center (NHCC)

2. Auditorium seating arrangement. Extra chairs are available.

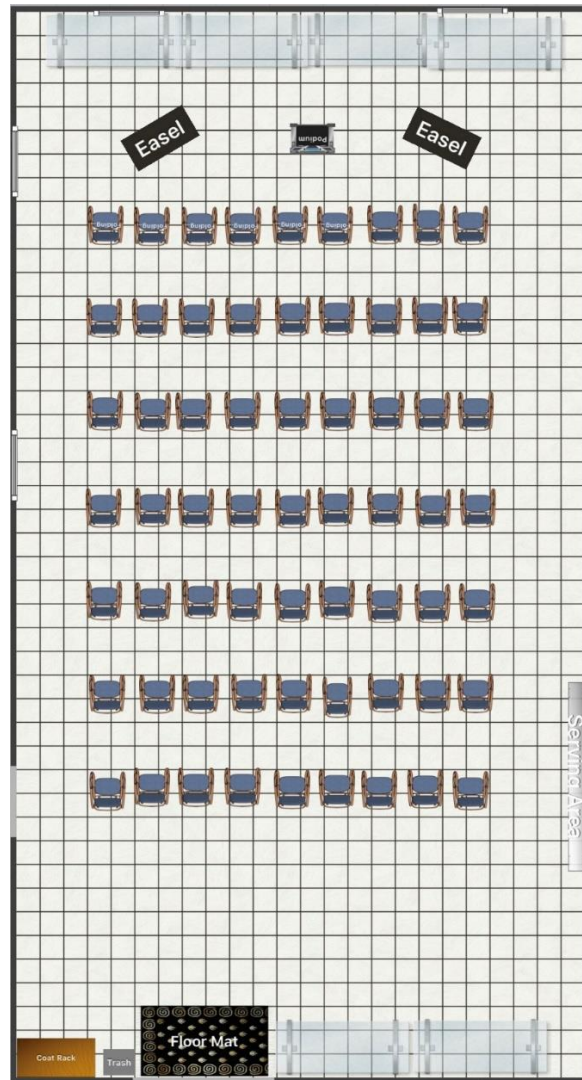

Each square is 1 sq ft.

3. In addition to the above, the tables and chairs can be removed should you wish to have an exercise class, dance class, or any activity that does not require tables and chairs.

New Hill Community Center (NHCC)

4. Should you require a classroom setting, please note that at this time, the NHCC only has 3 rectangular tables. Additional rectangular tables for the next two seating arrangements must be provided by the Tenant.

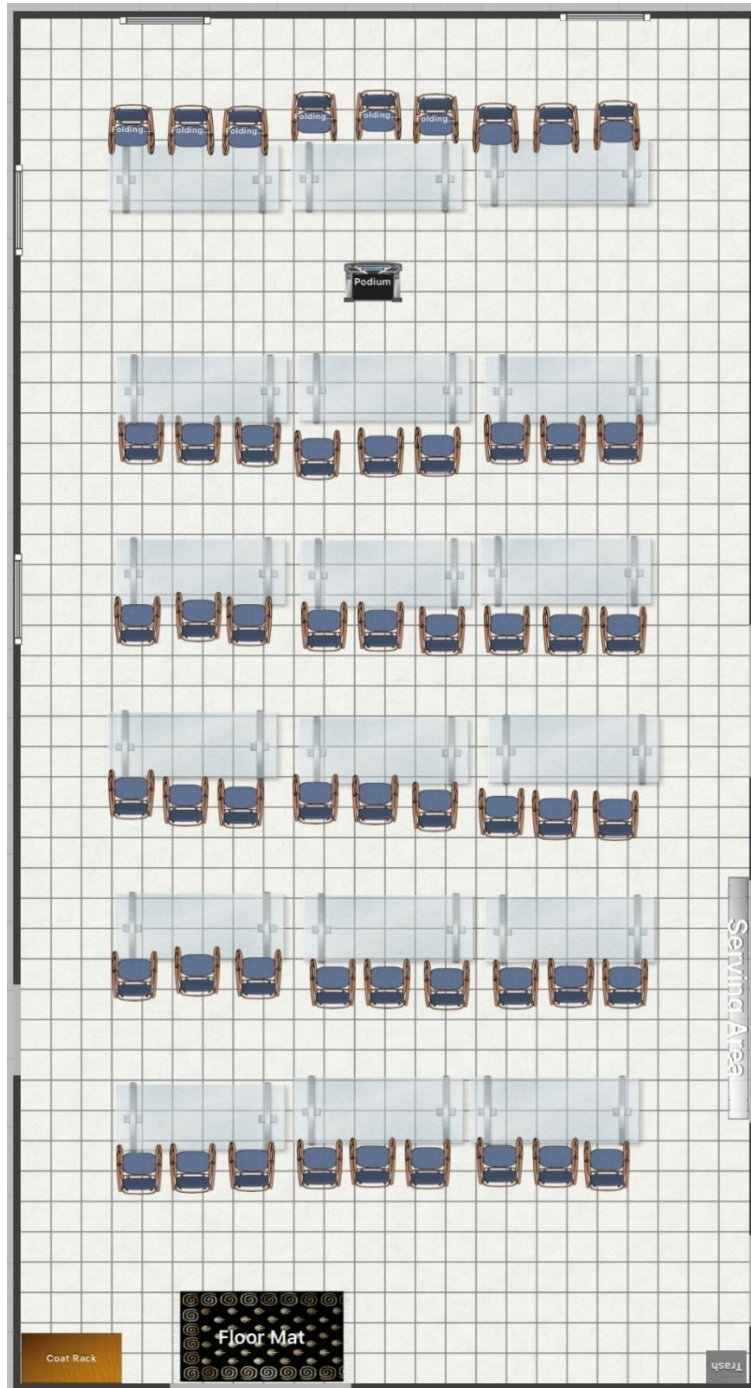

Each square is 1 sq ft.

New Hill Community Center (NHCC)

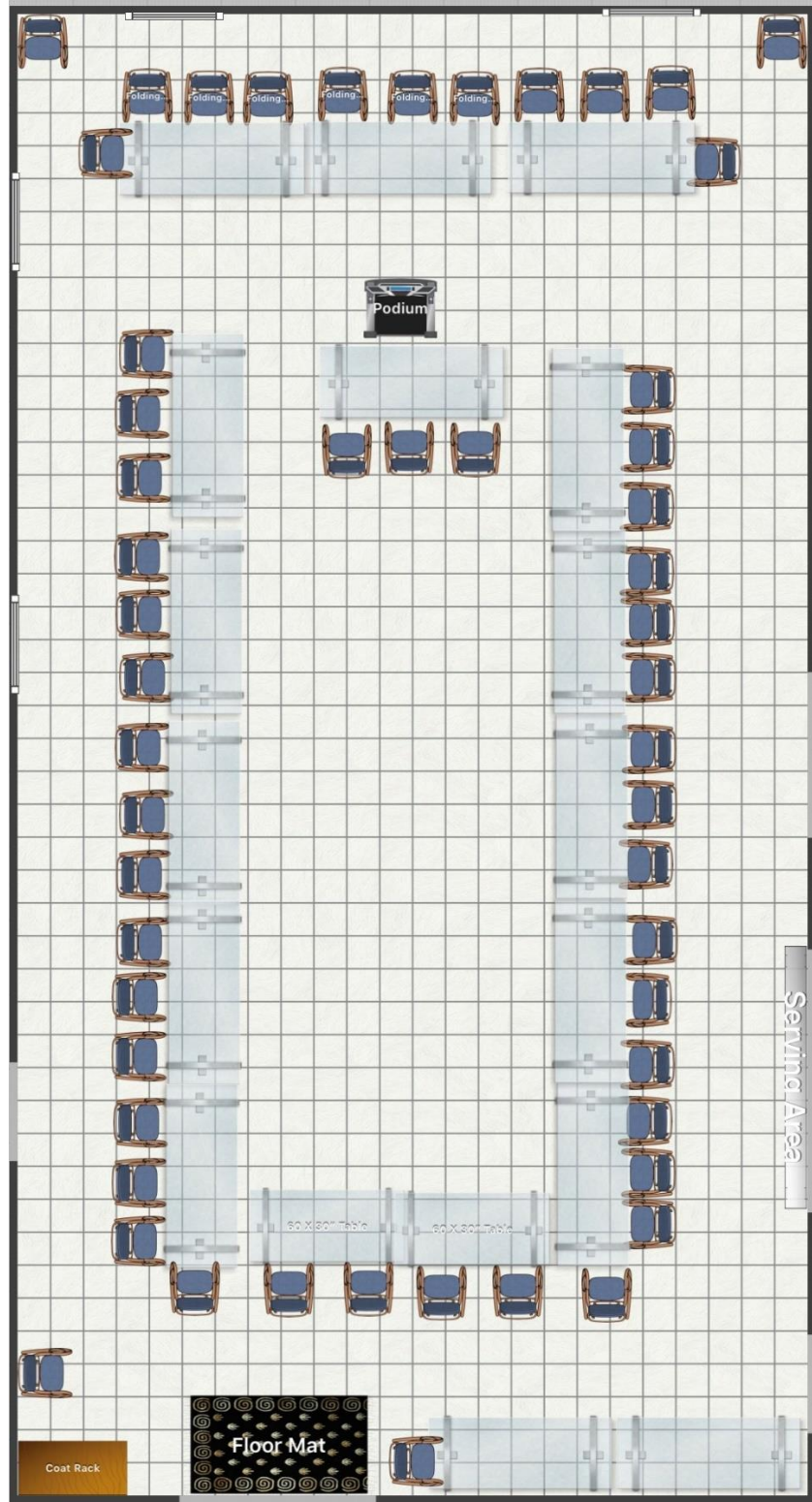

Each square is 1 sq ft.

Caterer's Kitchen

- In addition to the meeting room, the NHCC has a caterer's kitchen, if needed. Food cannot be prepared/cooked onsite, but the caterer can use the kitchen to keep food warm or cool, and for serving and clean-up.
- NHCC Management does not provide linens, plates, cups, saucers, eating utensils, cooking utensils, etc. These items must be provided by the Tenant.

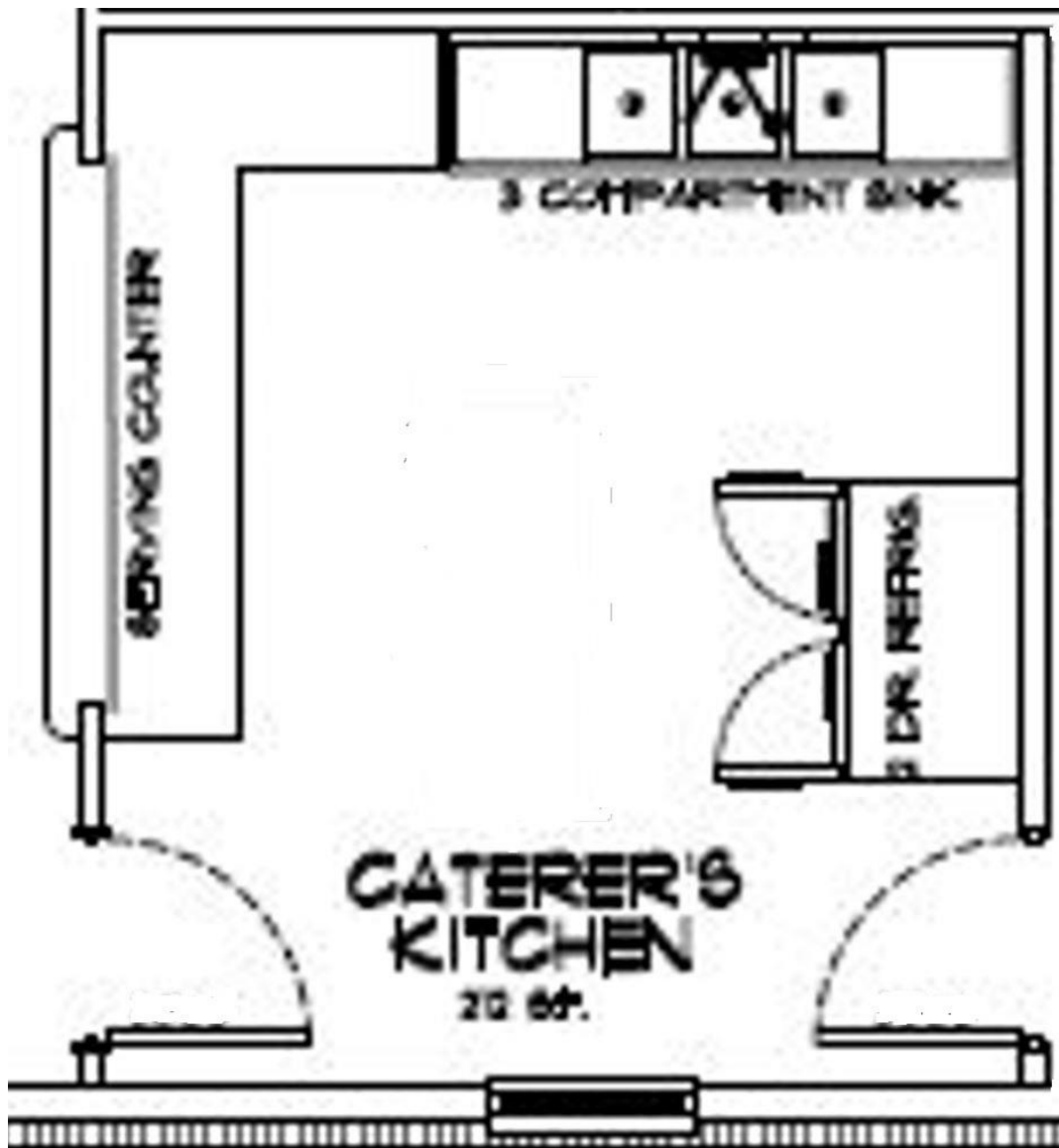

How to rent the New Hill Community Center

Visit www.newhillcc.org and fill out the required forms and either mail to:

New Hill Community Center
PO Box 63
New Hill, NC 27562

Or

Scan and email to: nhcc@newhillcc.org

Once the forms are received, we will contact you.